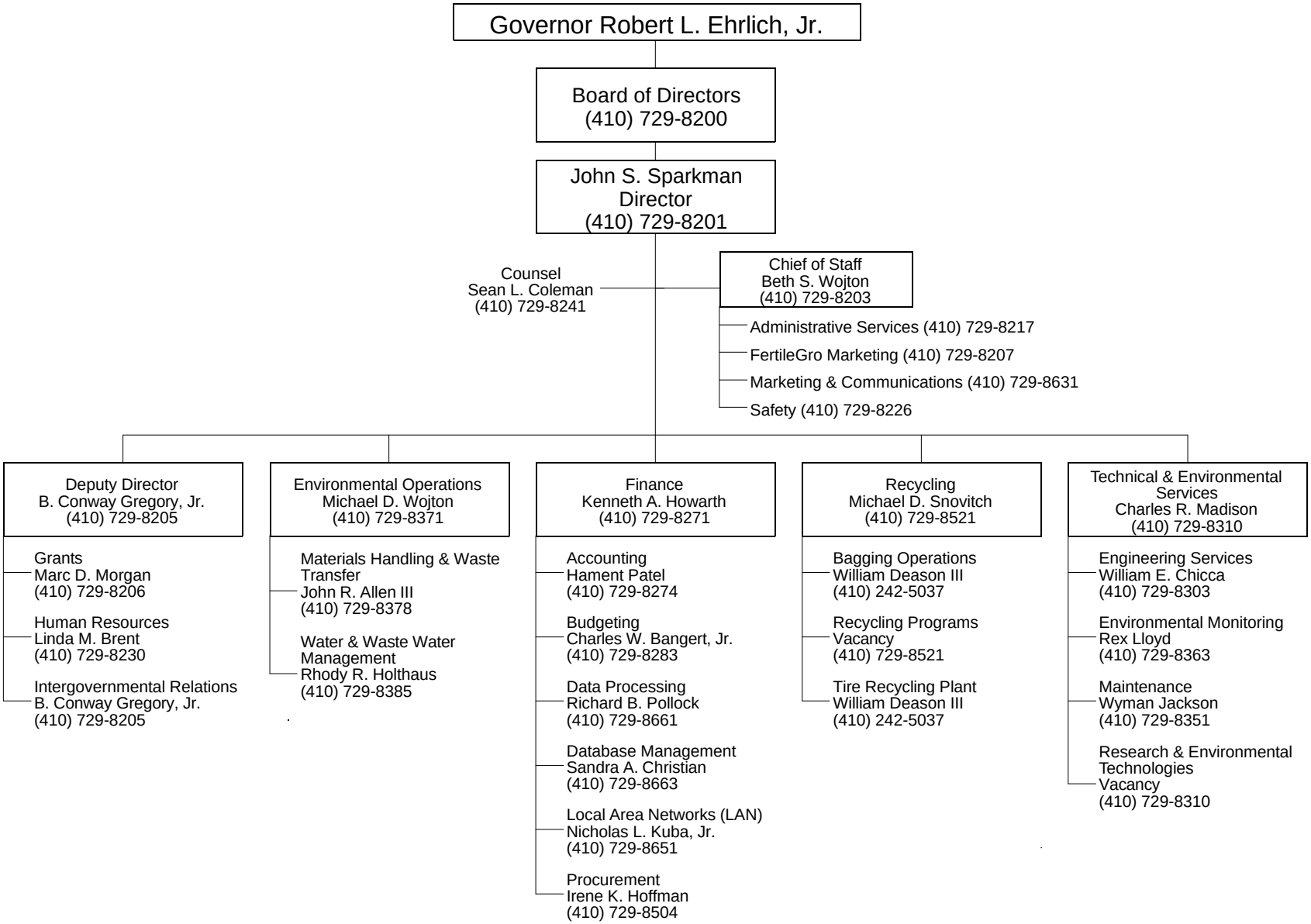MARYLAND ENVIRONMENTAL SERVICE